

SUE'S BLUES

for Handchimes, Solo Instrument & Bass or Handbell Solo/accompaniment (see Performance Suggestions)

Relaxed Ballad ♩ = 68-76

Susan T. Nelson

*Handchimes vibrato ad. lib. on half and whole notes throughout.

Copyright © 2003 by Susan T. Nelson

Above the Line Publishing

9200 Sunset Blvd #804

West Hollywood, CA 90069

310-859-6118, 310-859-6119fax

SUE'S BLUES

Alto Sax/Eb Instrument

Susan T. Nelson

Relaxed Ballad ♩ = 68-76

5

9

1

2

20

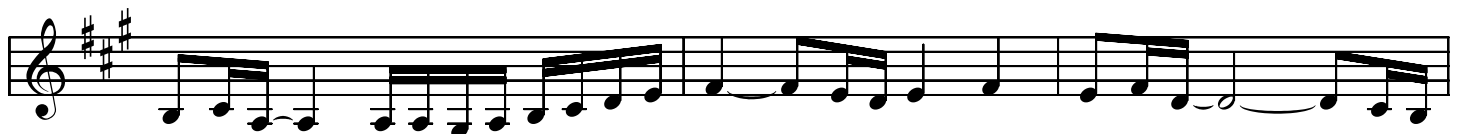

1

2

SUE'S BLUES

Bb Instrument (high)

Susan T. Nelson

Relaxed Ballad ♩ = 68-76

mf

5

9

1

2

20

1

2

Copyright © 2003 by Susan T. Nelson

Above the Line Publishing

9200 Sunset Blvd #804

West Hollywood, CA 90069

310-859-6118, 310-859-6119fax

SUE'S BLUES

Bass

Relaxed Ballad ♩ = 68-76

Susan T. Nelson

Copyright © 2003 by Susan T. Nelson

Above the Line Publishing

9200 Sunset Blvd #804

West Hollywood, CA 90069

310-859-6118, 310-859-6119fax

