

# SUE'S BLUES TOO

for Solo Instrument with Accompaniment and Bass (see performance notes)

Sultry ♩ = 70

Susan T. Nelson

Solo

*mp*

Handbells

*p*

1 2

3 4 5 6

Bass line for measures 15-18. The staff is labeled "Bass" and contains a melodic line in bass clef. Dynamics *p* and *mp* are indicated at the beginning of the line.

# SUE'S BLUES TOO

for Solo Instrument with Accompaniment and Bass

## E♭ INSTRUMENT

Sultry ♩ = 70

Susan T. Nelson

# SUE'S BLUES TOO

for Solo Instrument with Accompaniment and Bass

## Bb INSTRUMENT

Sultry ♩ = 70

Susan T. Nelson

10/26

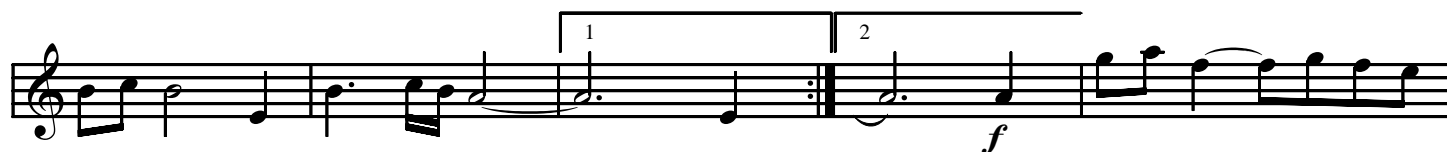

35

40

# SUE'S BLUES TOO

for Solo Instrument with Accompaniment and Bass

## BASS

Sultry ♩ = 70

Susan T. Nelson

The bass line is written in 4/4 time with a key signature of two flats (Bb and Eb). The tempo is marked 'Sultry' with a quarter note equal to 70 beats per minute. The score consists of seven staves of music. Measure numbers 15, 17, 20, 30, 35, and 40 are indicated in boxes above the staff. Dynamics include *p* (piano), *mp* (mezzo-piano), and *mf* (mezzo-forte). A hairpin crescendo is shown between measures 15 and 17, and another between measures 35 and 40. The piece concludes with a double bar line at the end of the final staff.

# SUE'S BLUES TOO

for Solo Instrument with Accompaniment and Bass

## LEAD SHEET (C Inst., Handbell Solo, Guitar, Piano)

Sultry ♩ = 70

Susan T. Nelson

Chord progression: Gm, Gm(maj7), Gm7, Gm6, Cm, Cm(maj7), Cm7, D7b9, Gm, Gm(maj7), Gm7, Gm6, Cm, D7b9, Gm, 1, 2, Cm, F7, BbM7, EbM7, Cm, Am7(b5), D7b9, 40, D7, Gm, Gm(maj7), Gm7, Gm6, Cm, D7b9, Gm.

Performance markings: *mp - mf*, *f*, *mf*.

# PERFORMANCE SUGGESTIONS

## SUE'S BLUES TOO

Bells Used: 3-4 oct. (25) (34)

*optional*

Handbell Solo, Bells Used: 2 oct. (10)

The handbell solo score is a single staff in treble clef containing notes: C4, B3, A3, G3, F3, E3, D3, C3, B2, A2, G2, F2, E2, D2, C2, B1, A1, G1, F1, E1, D1, C1.

### Performance Options:

1. Handbells (or handchimes) and solo C, Bb or Eb instrument with optional bass and guitar.
2. Jazz ensemble: solo C, Bb or Eb instrument and piano, (use bell score or lead sheet) with optional bass, drums (ad.lib.), and guitar.
3. Handbell solo and piano (use bell score or lead sheet) with optional bass, guitar and drums, ad.lib.