

Membership

Directory Changes

Please correct Tina McCullough's e-mail address to read "tina.mccullough@gmail.com"

Please add new member:

Kim Gunderson
 1740 Balboa
 McKinleyville, CA 95519
 839-9542 496-4035
kimmars@suddenlink.net



Moonstone Stars Raffle Quilt

Moonstone Quilters Financials as of 4/30/14

	April 2014	2014 YTD	Last year total as of 3/31/2013
Income			
Dues	\$ 28.00	\$ 1,114.00	\$ 1,404.00
Raffle Table Donation	\$ 54.00	\$ 186.00	\$ 104.00
Total Income:	\$ 82.00	\$ 1,300.00	\$ 1,508.00
Expenses			
Postage			\$ 46.00
Newsletters			\$ 11.35
Hall Rental (2014)			
Hall Rental (2013)			\$ 150.00
Hall Rental (previous years)			
Hall Set-up (2014)		\$ 112.50	
Hall Set-up (2013)			
Class Hosting & Quilt (Relay for Life)		\$ 143.50	\$ 116.57
Programs		\$ 75.00	\$ 131.45
Equipment		\$ (50.00)	
Directories			
Insurance		\$ 370.00	
Community Quilts		\$ 252.44	\$ 85.00
Total Expenses:	\$ -	\$ 903.44	\$ 540.37
Net Income and Expenses	\$ 82.00	\$ 396.56	\$ 967.63
Previous Balance/ Beginning Bal- ance:	\$ 2,648.14	\$ 2,333.58	\$ 3,146.68
Balance as of: 4/30/14	\$ 2,730.14	\$ 2,730.14	\$ 4,114.31

2014 Moonstone Board

Shar Evans	839-2396
Christine Ross	839-4251
JoAnn Hunt	839-7497
Rae Pillor	839-3421
Treasurer: Debbie Davis	839-7288

2014 Moonstone Committees

Membership @ Monthly Meeting Welcome Table:
Dee Anne Jennings 677-0933 and
Delores Vose 677-9563

Membership Data Base:
Brenda Glyn-William 839-2622

Hospitality: JoAnn Hunt 839-7497

Community Quilts: Shar Evans 839-2396

Fat Quarter Raffle: Margaret McNally 633-8622

Block of the Month: Rae Pillor 839-3421

Raffle Table: Carol Weaver 839-3870

UFO: Delores Vose 677-9563

Mystery Quilt: Kathy LaForge 443-2626

Relay For Life Team Captain:

Newsletter : Jean Avant 839-8158

Publicity:

Birthdays

May

May 2	Dottie Lewis
May 11	Kirsten Josang
May 18	Gladys Hartmann
May 19	Brenda Glyn-Williams
May 27	Rae Pillor

June

June 2	Maro Julian
June 10	Denise Witte
June 16	Jan Scheffler
June 29	Margaret McNally



Guild Membership

\$25/year includes monthly meetings from January to October and newsletter subscription. Guest: \$3/meeting.

No children under 12 except at Open House.

Newsletter

Deadline on 10th of month. Articles to be emailed to: moonstonenews@suddenlink.net. Articles may be included in body of email or attached as Word files. For questions, please contact Jean Avant at 839-8158 or at the above email address.



Susie Sews
Machine Quilting
Susie Freese, Owner
1502 D Street
Eureka, CA 95501
(707) 445-5844

Email: susiefreese@gmail.com

Block of the Month

A big THANK YOU! to all those who are participating in the BOM. Congratulations go out to Jan Scheffler, who was our winner of a Fat Quarter at the April meeting.

Please remember to bring your finished block(s) to our May meeting to be eligible for a prize. You will have 2 months to complete the block that will be introduced at our May meeting.

Happy Piecing.....Rae

Mystery Quilt

Linda Glaros and Tina McCullough are excitedly offering us an appliqued whimsical quilt that will start in **May** after Kathy's quilt has finished. The quilt is fun and easy and allows you to use up scraps. We **ALL** Need that!

You will get to see part of the quilt put together so you can pick your fabrics and arrange them as you please.

Linda and Tina hope everyone will have fun and change things up to make a very special quilt! They will have surprises and gifts for everyone who finishes on time. **SO** get your excitement on - its turning out to be an exciting year! The directions begin on Page 8.

Debbie



Eureka Fabrics

Fine Quality Natural Fabrics at Friendly Prices

Custom fabric printing on Kona Cotton and more!
Sewing Machine Service: \$65 basic, 5 day turnaround
Fabric Search - We'll find what you're searching for

412 2nd Street, between E&F in Old Town Eureka
707-442-2646 www.eurekafabrics.com

Fat Quarter

A happy belated Mothers' Day to all of you.

Our happy winner of April's Fat Quarters was, yet again, Barbara Branco. What a lucky lady.

We have had a lot of welcome rain this month. The frogs have really been enjoying it. I can tell as I walk our dog by the almost dry pond near our home. There is just enough water to keep them croaking. So we will choose frogs as the animal for May.

Colors: Bright yellow, lime green, & dark green

Theme: Umbrellas

Animal: Frogs

Margaret McNally
Fat Quarter Volunteer Chairperson

Kinetic Quilts and Crafts

2576 Knox Cove Drive
McKinleyville, CA 95519

Gladys Hartmann
707/633-5162
gladhart1@aol.com

**Machine Quilting
and Beaded Jewelry**





Part 5 of Mystery Quilt - May 2014

1. You will be assembling a lot of pairs from combinations of 2 blocks:

The Fabric D (striped) block with corners attached and the Fabric C (plaid) with corners at opposite corners.



D
block

You will sew these two blocks together in two different orientations:



C Block

Orientation A:

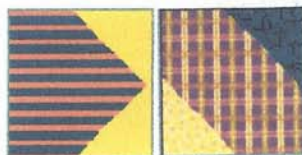

Make 12 pairs in the Orientation A.

Orientation B:

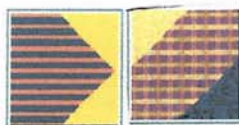

Make 16 pairs in Orientation B.

Now take the 4 "Corner Blocks" that look like this (and have only one corner

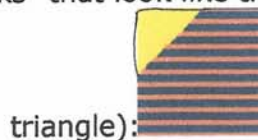

triangle):

And sew FOUR pairs with the Fabric D blocks used above in this
Orientation C:

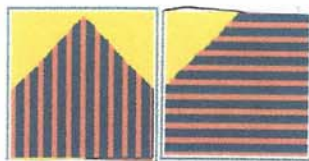

2. Put these 4 corner Blocks back into a baggie labeled CORNER BLOCKS

Page 2 of
Part 5 - May 2014

3. Combining 3 pairs each of
Orientation A and B pairs from #1 above:

Pull out 3 each of Orientation A and Orientation B block pairs from #1 above.
Sew first into pairs of 1 A + 1 B so that they look like this:

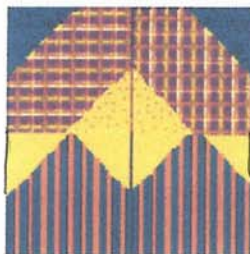

You will now have 3 of the above A + B combinations.
Combine these 3 into a strip that looks like this:

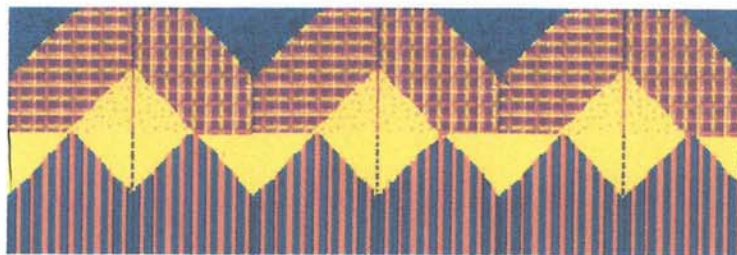

Make three more of these
so you will have a **total of 4 strips** looking like the above in orientation.

One more part of this free mystery quilt pattern left - Part **6!**

Moonstone Quilters BOM
May 2014

MOSAIC BLOCK #5
12" Finished

We hope you will enjoy doing this block as it is the easiest one in the group of blocks to assemble, but remember when doing it, it is important to press after each step and use scant $\frac{1}{4}$ " seams. **BRING FINISHED BLOCK TO JULY MEETING SINCE THE JUNE MEETING WILL BE OUR RELAY FOR LIFE AUCTION AND FABRIC SALE.**

Light Fabric: Cut

8 4" Squares cut diagonally in half.

Medium Fabric: Cut

1 7 $\frac{1}{2}$ " Square cut diagonally twice.

Dark Fabric: Cut

1 7 $\frac{1}{2}$ " Square cut diagonally twice.

Step 1 Sew the Light triangles to either side of the Medium and Dark triangles. Square up to 3 $\frac{1}{2}$ " x 6 $\frac{1}{2}$ ".

Step 2 Arrange the "flying geese" like the diagram below and assemble. Square to 12 $\frac{1}{2}$ ".

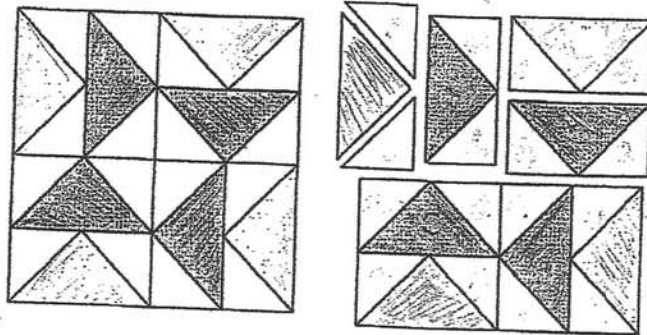

Mystery Quilt 2014

This Mystery Quilt was chosen to be fun and easy. Also it will let us use up some of those wonderful scraps we have laying around. You will get to see part of the quilt put together right away and you will even be able to chose fabrics and arrange them to please you. There will be some whimsy to the second part of the pattern. We hope everyone will have fun and change things up to make this quilt very special. We will have some surprises and gift for everyone who fishes on time.

When staring the first part of the pattern take your time cut and layout each piece as you go along, we found it was easy this way and you can see how your colors will look together.

If you have any questions please call we would love to help

Linda Glaros
707-840-0768 or 707-599-5848

Tina McCullough
707-839-1298 or 707-599-2626

Mystery Quilt 2014

Pattern for a 45" x 38" Pieced and appliqued quilt

- Blue: navy medium to dark shades, can use scraps
M Blue print 1: 3/4 yd.
M Blue print 2: 1/3 yd.
M Blue print 3: 1/4 yd.
M Blue print 4: 1/4 yd.
M Blue print 5: 1/4 yd.
M Blue print 6: 1/4 yd.
- Green: can use scraps
L Green print 1: 1/4 yd.
M Green print 2: 1/3 yd.
L Green print 3: 1/4 yd.
L Green print 4: 1/4 yd.
M Green print 5: 1/3 yd.
L Green print 6: 1/3 yd.
M Green print 7: 1/3 yd.
- Gold: Medium to bright shades, can use scraps
Gold print: 1: 1/4 yd.
Gold print: 2: 10"x10"
Gold print: 3: 10"x10"
- Brown: medium shades, can use scraps
M Brown print: 1: 1/8 yd.
M Brown print: 2: 1/4 yd.
M Brown print: 3: 9"x 5"
- Tan: cream tan prints, can use scraps
Tan prints: 1: 5"x10"
Tan prints: 2: 8"x10"
- Plum: plum to purple shades, can use scraps
D Plum print 1: 1/4 yd.
M Plum print 2: 1/4 yd.
- Cream: can use scraps
M Cream print 1: 1/4 yd.
M Cream print 2: 1/4 yd.
M Cream print 3: 1/4 yd.
L Cream print 4: 1/4 yd.
L Cream print 5: 1/3 yd.
- Salmon: pinkish salmon shades would be good, can use scraps
L Salmon print: 1: 1/4 yd.
M Salmon print: 2: 1/4 yd.
- Red: medium shades, can be used, up to 6 different scrap pieces or 1/4 yd.
M Red print: 1: 1/4 yd.
M Red print: 2: 8"x 8"
- Tan print: 10"x10"
Gold polka dot: 1/4 yd.
Backing 1 1/2 yd.s

CUTTING INSTRUCTIONS

You need an area 50" by 50" to lay out all the pieces as you cut them (floors and bed works great). The cutting list and layout diagram will help keep things organized while you cut. It works best to lay out the pieces as you cut them.

Background Cutting Instruction

Using your fabric list following the numbers 1-7 depending on the color, you will find the same number on the **Table 1- Cutting List** for each fabric color on this list for the background. The cutting size is listed next to the color and next to that is the position each piece will lay on the quilt.

Half-square triangle instruction

Now we will make half-square triangles (position 5) on quilt layout for the background .

cut the half-square triangles

1. cut 10 squares 2 7/8" x 2 7/8" . Use several navy prints
2. cut 10 squares 2 7/8" x 2 7/8" . Use several red prints
3. place 1 blue square and 1 red square right sides together
4. draw a line from corner to corner to make a half square triangle
5. sew 1/4" along each side of the line repeat for all 10 sets
6. cut along the line to finish making 20 completed half square triangles.



Mystery Quilt 2014 Table 1 - cutting list

Fabric	Cutting size	Piece position
Blue print 1	12" x 2 1/2"	1
"	16 1/2" x 2 1/2"	4
"	24 1/2" x 2 1/2"	30
"	12 1/2" x 2 1/2"	31
"	13 1/2" x 2 1/2"	39
Blue print 2	2 3/4" x 2 1/2"	2
"	6 1/2" x 2 1/2"	8
"	21 1/2" x 2 1/2"	25
"	17 1/2" x 2 1/2"	29
"	19 1/2" x 2 1/2"	41
Blue print 3	20 3/4" x 2 1/2"	3
"	6 1/2" x 2 1/2"	6
"	10 1/2" x 2 1/2"	18
"	17 1/2" x 2 1/2"	19
"	7 1/2" x 2 1/2"	38
Blue print 4	12 1/2" x 2 1/2"	7
"	4 1/2" x 4 1/2"	23
"	8 1/2" x 2 1/2"	37
Blue print 5	19 1/2" x 2 1/2"	10
"	17 1/2" x 2 1/2"	40

Mystery Quilt 2014 Table 1 - cutting list

Fabric	Cutting size	Piece position
Salmon print 1	4 1/2" x 4 1/2"	17
Brown print 1	1 1/2" x 27 1/2"	15
Brown print 2	1 1/2" x 8 1/2"	34
"	6 1/2" x 1 1/2"	26
Cream print 1	7 1/2" x 27 1/2"	14
Cream print 2	8 1/2" x 16 1/2"	16
Cream print 3	6 1/2" x 12 1/2"	21
"	6 1/2" x 8 1/2"	36
Cream print 4	10 1/2" x 6 1/2"	27
Cream print 5	12 1/2" x 11 1/2"	28
Green print 1	7 1/2" x 8 1/2"	11
Green print 2	1 1/2" x 8 1/2"	12
"	4 1/2" x 13 1/2"	20
Green print 3	4 1/2" x 4 1/2"	22
"	4 1/2" x 4 1/2"	24
Green print 4	12 1/2" x 21/2"	33
Green print 5	18 1/2" x 10 1/2"	32
Red 1	2 1/2" x 21/2"	9
Tan print 1	3" x 8 1/2"	13
Tan print 2	5 1/2" x 8 1/2"	35

Quilt assembly color code

- | | | | |
|--------------------------|---------------------|--------------------------|---------------------|
| <input type="checkbox"/> | Left inner quilt | <input type="checkbox"/> | Left inner border |
| <input type="checkbox"/> | Right inner quilt | <input type="checkbox"/> | Top outer border |
| <input type="checkbox"/> | Top inner border | <input type="checkbox"/> | Right outer border |
| <input type="checkbox"/> | Right inner border | <input type="checkbox"/> | Bottom outer border |
| <input type="checkbox"/> | Bottom inner border | <input type="checkbox"/> | Left outer border |

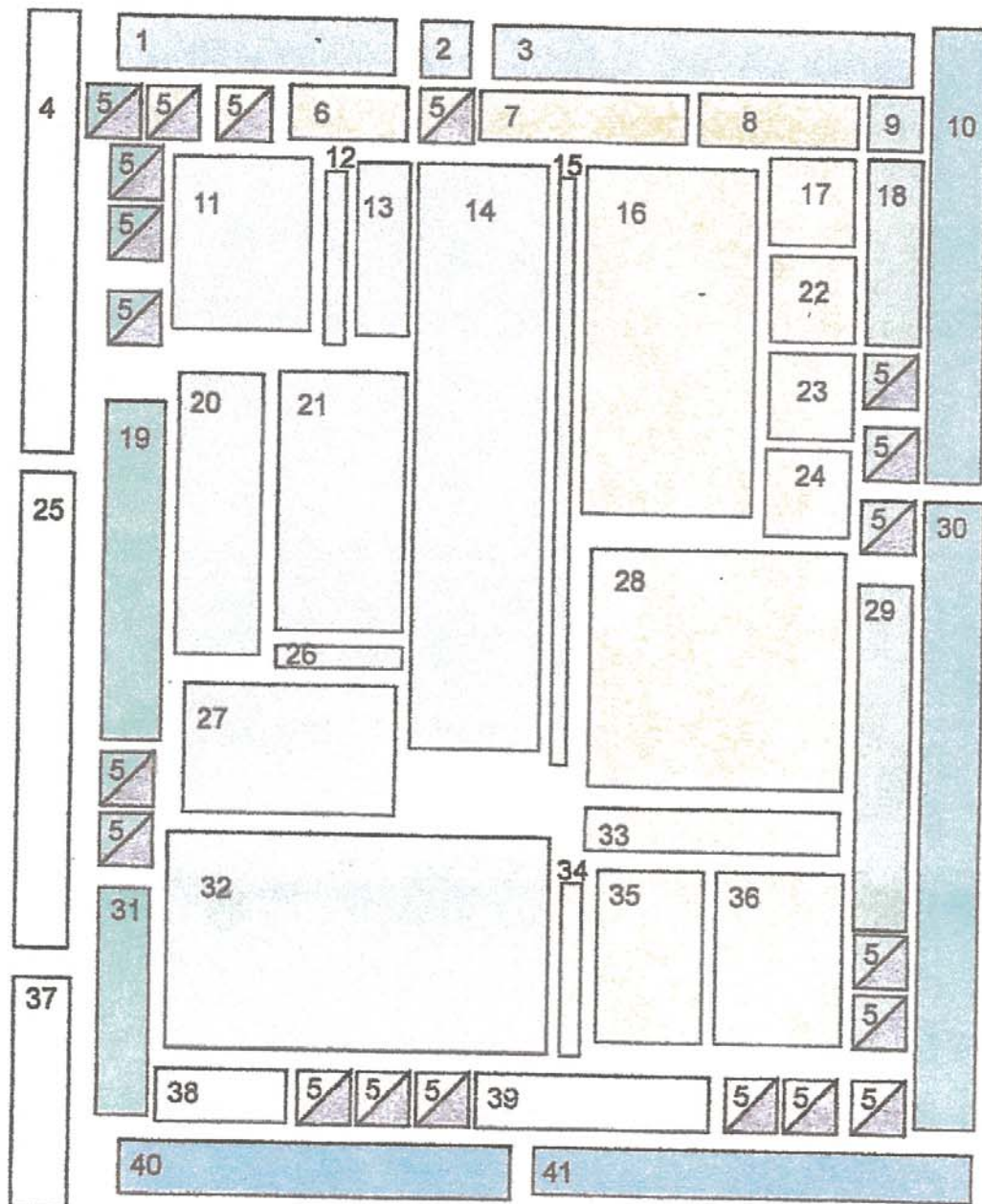

Figure 3



moonstonenews@suddenlink.net
804 Murray Road
McKinleyville, CA 95519-3470

Join Us on Wednesday,
May 28 at 7 p.m.
Christ the King Church
Community Hall

TO:



Quilt Auction & Fabulous Fabric Sale

Wednesday, June 25, 2014

Preview & Sale Table 6:30 P.M.

Live Auction 7:00 P.M.

Fabulous Fabric Sale about 8:00 P.M.



Azalea Hall, 1620 Pickett Rd, McKinleyville

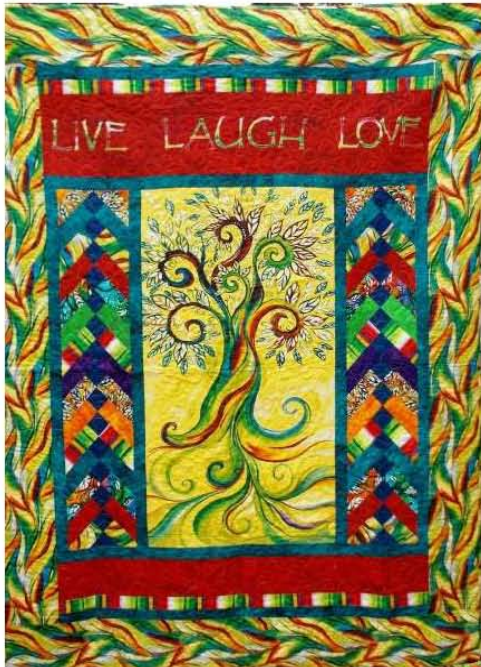

Moonstone Quilters' Relay For Life Team invites the public to attend their Quilt Auction & Fabulous Fabric Sale: free admission, refreshments, live auction, sale table, and fabric \$3 yard.

Auction items include baby quilts, lap quilts, bed size quilts, picnic quilt, quilt kits, placemats sets, patchwork folding chair, gift certificates to local quilt shops, and many more items of interest to those who love quilts.

**Winning ticket will be drawn for queensize
↓"Moonstone Stars" opportunity quilt↓**



chair color will vary



All proceeds to
American Cancer Society's
Relay For Life of Eureka.